

# Адажио

Соло для Скрипки и Ф-но.

Интерпретация Альбини, В.С.

Adagio ♩ = 68

17

22

27

31

32

33

34

35

36

37

38

39

40

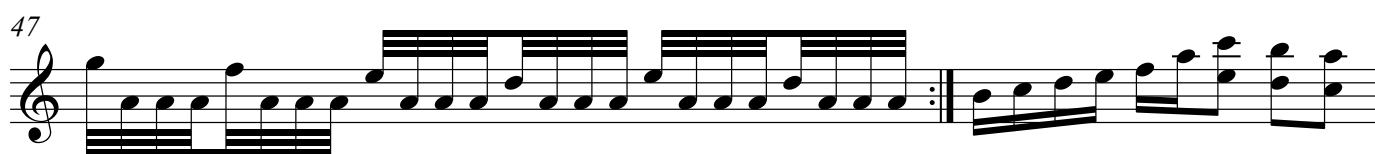

52

56

60

# Адажио

## Violin 1

# Интерпретация Альбини, В.С.

Соло для Скрипки и Ф-но.

**Adagio** ♩ = 68

2

## Violin 1

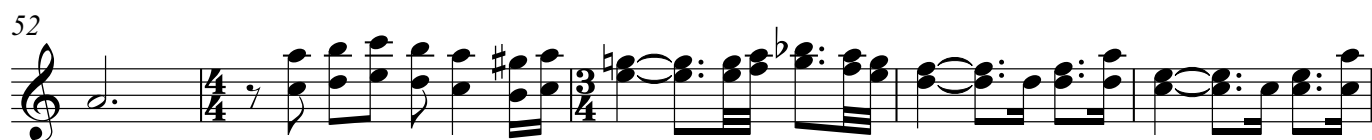
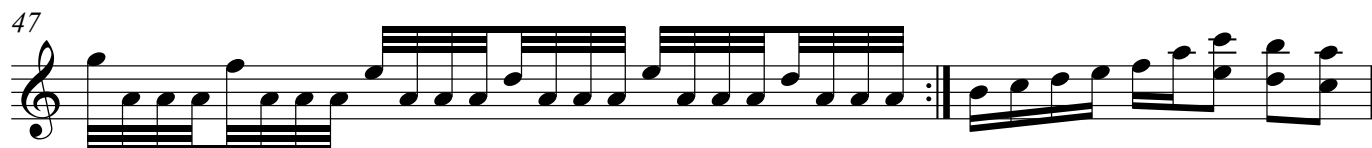

# Адажио

Piano

Соло для Скрипки и Ф-но.

Интерпретация Альбинони, В.С.

Adagio ♩ = 68

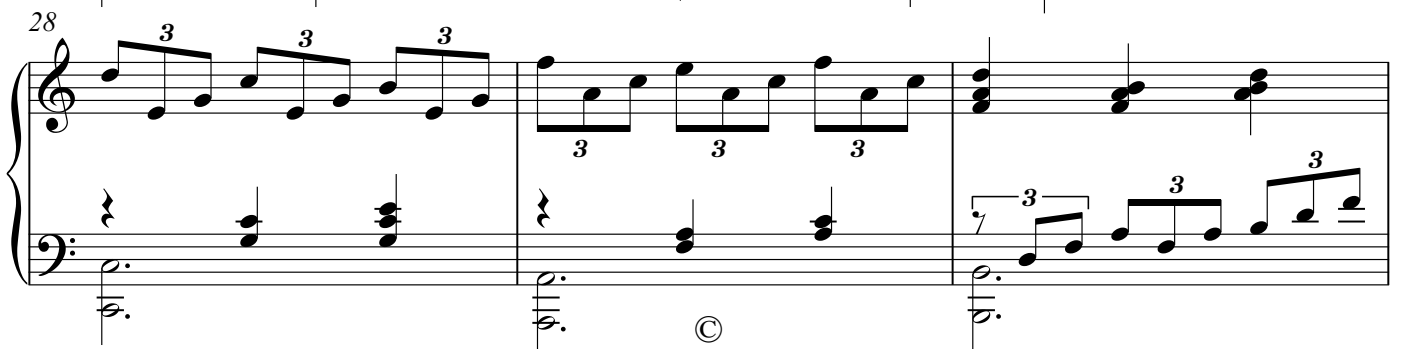
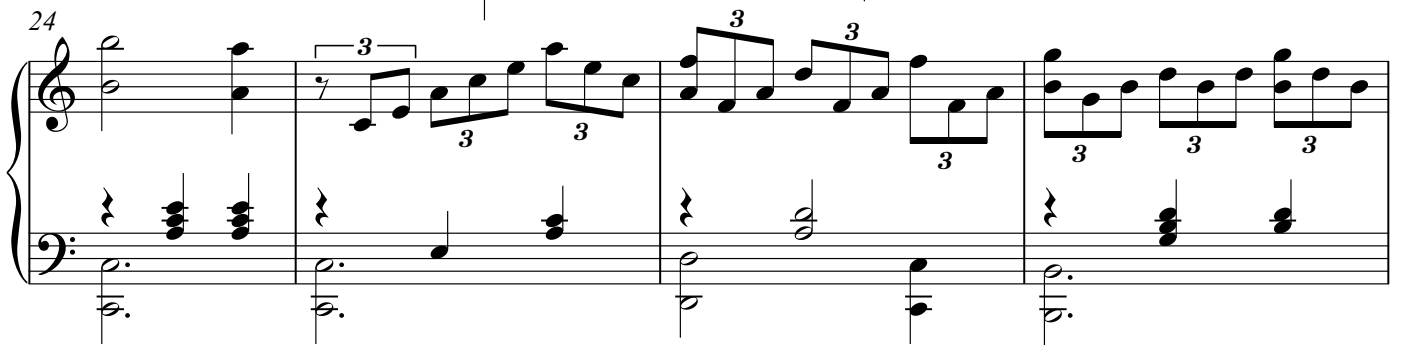
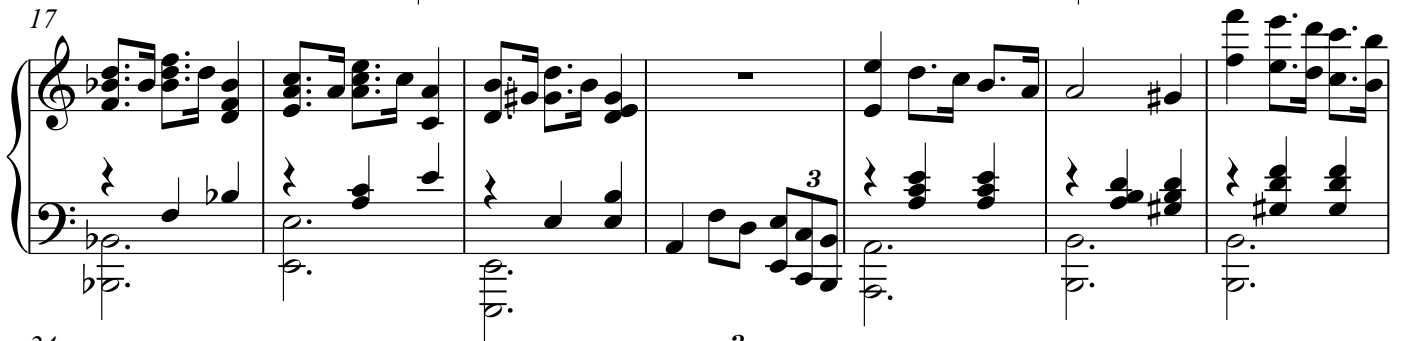
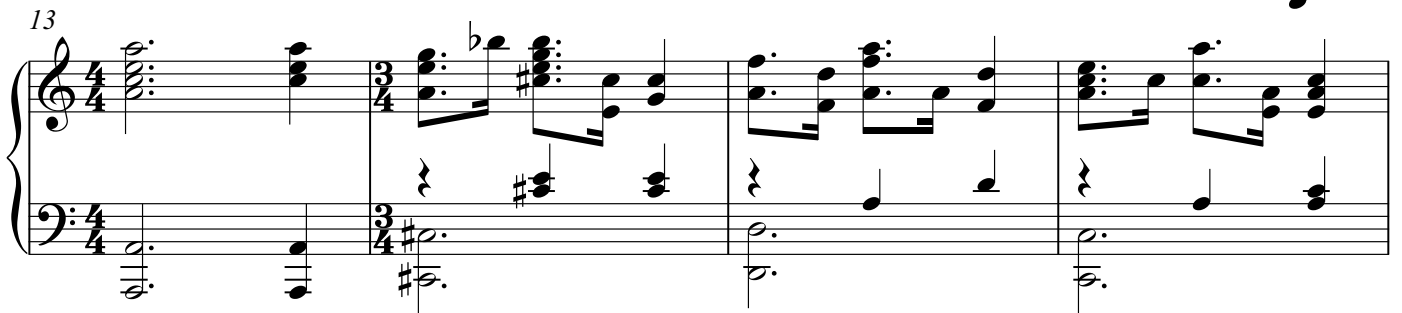
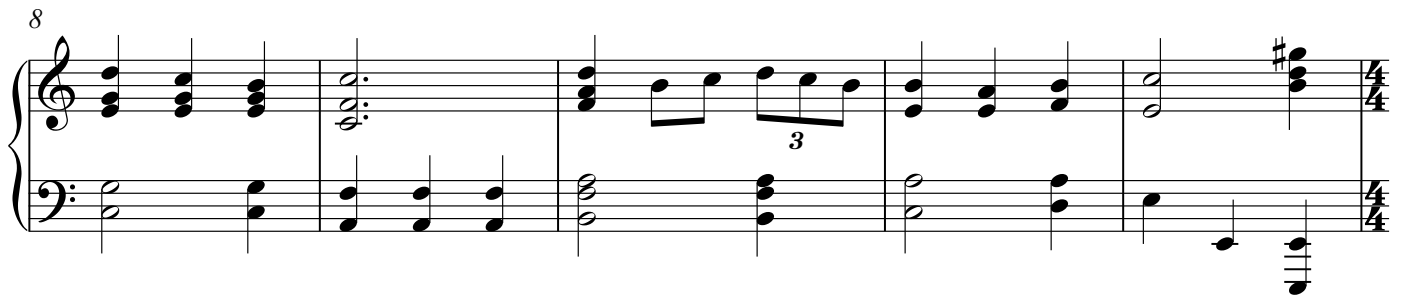
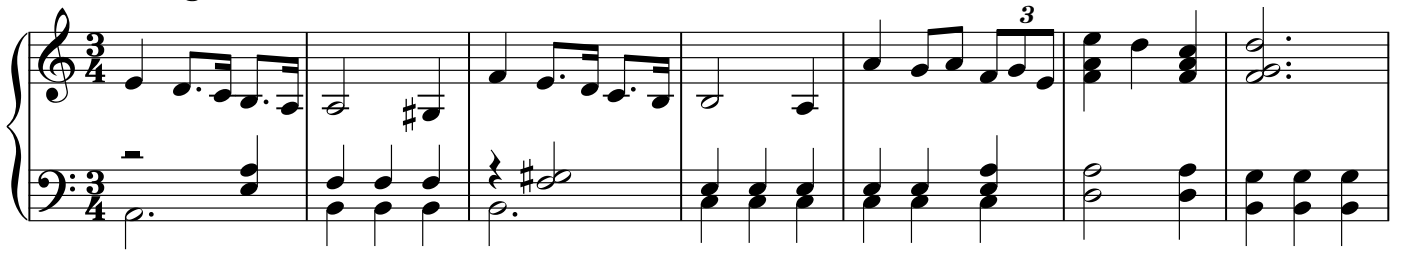

31

3

35

3

39

4 2 4

52

3

56

3

61

3